



Hunterdon Historical Newsletter

VOL. 22, NO. 2

Published by Hunterdon County Historical Society

SPRING 1986



HOPEWELL MUSEUM TO HOST SOCIETY'S SPRING MEETING JUNE 29

Mark your calendar for June 29, and join Society members and guests at 2 p.m. for the Society's Spring Meeting, at the Hopewell Museum, 28 East Broad Street, Hopewell, NJ. A tour of the museum will follow the meeting and we will round out the afternoon with refreshments.

The Museum was founded in 1922 to house the collection of antiques offered to the community by Miss Sarah D. Stout. Its aim is to preserve and display what is most typical and interesting of village life in America from colonial to present times. In its fine collections it presents the community in review.

John Hart, the signer of the Declaration of Independence from Hunterdon County lived in Hopewell. Old Hunterdon County included the village of Columbia which, with the establishment of a post office in 1825, became Hopewell. Then in 1838 Hunterdon County was divided to create a new County, called Mercer, and Hopewell was located in the portion annexed to Mercer.

Hopewell has sent its sons to fight in every war from the Revolution to present and many of its early settlers moved on to settle the west, particularly the Ohio territory.

Jonathan Stout settled in the immediate vicinity of the town and his brother, David, settled over the Sourland ridge. Tradition goes that the brothers would meet on the mountain each morning and exchange greetings. David, saying to Jonathan, "I hope you are well." Jonathan's reply was, "I am well," giving rise to the naming of the townships of Hopewell and Amwell.

Curator Mrs. Beverly Weidl and trustees are pleased to have Hunterdon County Historical Society members and guests visit the Hopewell Museum on June 29 to learn more about the Hopewell Valley, its history and people.

Reprints: Deats Marriage Records

Marriage Records of Hunterdon County, New Jersey 1795-1875 compiled by Hiram Edmund Deats and first published in 1918 has been invaluable for those engaged in Hunterdon County genealogical research. The book has long been out of print and copies are eagerly sought by genealogists. Hunterdon House, publisher of genealogical publications and reprints, in cooperation with the Hunterdon County Historical Society is reprinting the book with additions and corrections.

The Hunterdon County Clerk's original copy of this book is heavily annotated with corrections and additions entered by at least three persons. Each added entry has been verified with ministers' and justices' returns. Omissions and spelling errors account for most of the added entries. Over 50 marriages, occurring between 1802 and 1878, were not recorded in the County Clerk's register until February 1937 and thus were not included in the 1918 edition. These will now be printed for the first time.

Order *Marriage Records of Hunterdon County, New Jersey 1795-1875* before July 1, 1986 and take advantage of the pre-publication price of \$21. Thereafter, the price is \$25.

History of Hunterdon and Somerset Counties, New Jersey, by James P. Snell, published in 1881, reprinted by the Historical Society in 1976, is out of print. The *1873 Atlas of Hunterdon County, New Jersey*, by Beers, Comstock and Cline, also a Society reprint, is likewise sold out. Anyone wishing to purchase copies of either or both books, is asked to advise the Society. Potential sales will have a significant impact on the Trustees' decision whether to reprint.

1986 CALENDAR

June 29 — Spring Meeting & Tour
Hopewell Museum, 28 E. Broad Street
Hopewell, 2 p.m.

November 23 — Fall Meeting
Richard Porter, Historic Sites:
Criteria and Nomination Procedures

HUNTERDON HISTORICAL NEWSLETTER

Published Fall, Winter, Spring, by the Hunterdon County Historical Society, 114 Main St., Flemington, N.J. 08822

PUBLICATION COMMITTEE

Roxanne K. Carkhuff, Editor

Phyllis D'Autrechy Kathleen J. Schreiner
Walter J. Young

— Library Hours —

Thursday, 1-3 p.m. and Saturday 1-4 p.m.

TELEPHONE: 201/782-1091

US ISSN-0018-7850

OFFICERS & TRUSTEES

President Kenneth V. Myers (1987)
Vice President Edwin K. Large, Jr. (1989)
Vice President Richard H. Stothoff (1987)
Recording Secretary John W. Kuhl (1987)
Corresponding Secretary Roxanne K. Carkhuff (1989)
Treasurer Doris T. Volk (1988)

Phyllis B. D'Autrechy (1989) Paulene B. Stothoff (1988)
Douglas D. Martin (1989) Anne M. Thomas (1988)
Linn R. Creighton (1987) Kenneth M. Turi (1988)
John F. Schenk, *Trustee Emeritus*

EGE, MATTHEWS: Seek info re desc/o Stephen Ege who m Hannah Matthews 1823. They were listed Hamilton County, OH census 1830. ADD: Nina Stirn, 4303 Michigan, Grand Island, NE 68803.

CLAUSON/CLAWSON, HILDEBRAND: Need birthpl, par, sib/o James Clauson/Clawson in Tewksbury Twp. in 1860 census. James Clauson/Clawson b. ca 1814, d. ca 1860-70, m ca 1846 Mary Elizabeth Hildebrand, b. ca 1816. ADD: Dorothy Brown, R.R. 1, Box 387, Snow Rd., Berrien Springs, MI 49103.

BARNHILL, HOCKENBURY(BARY/BERRY): Des par/o Jacob Hockenberry b ca 1839 NJ, mother may have been Anna ____; stepfather was James Barnhill, 1850 Stark Co., IL. ADD: Gayle Graham Crawford, 445 27th St., Manhattan Beach, CA 90266.

DILTS, EMANS/EMMANS: Seek par, anc, w/o John Emmans liv Readington Twp., Hunt, Co. ca 1830-31. Had dau Mary, d Feb. 1873 Hillsboro Twp., Somerset Co. who m 1) Hiram Dilts 1853, m 2) Wm. Sheets 1864; also had daus Eliza & Catherine, prob. other chil. ADD: Catherine Sheets, R.R. 5, Oskaloosa, IA 52577.

SCHENCK: Des correspondence with desc/o William [1726-1806] & Mary [1732-1818], buried Pleasant Ridge cemetery, & Ralph & Mary Schenck. Ralph served in Rev. War and migrated to Fonda, NY. ADD: Lillie Walker, 11955 Ballston Rd., Omity, OR 97101.

BONHAM, FOX: Seek info on place, date of entry of George Fox, the elder, Yeoman, Kingwood, Hunterdon, will 1754 342J; w. Mary; sons Gabriel, George, Absalom, Ambrose & Amos — all except George mov to Loudon Co., VA ca 1760; dau Ancher m. Uriah Bonham. Also need names of other daus. ADD: Susan Leigh, 11200 Lapham Dr., Oakton, VA 22124.

HOUSEL: Des info on Permelia Housel, b ca 1770, dau/o John, sis/o Casper & Joseph. ADD: Patricia Burton, 41 Collins Rd., Mercerville, NJ 08619.

NEW MEMBERS

We extend a warm welcome to our new members who recently joined the Society.

Marion L. Angell, Morrisville, PA
Robert J. Brands, Little York, NJ
Mrs. Patricia Burton, Mercerville, NJ
Dr. Robert J. Campbell, Berwick, PA
Mrs. Kiki Ewing Clauch, Lake Oswego, OR
Kathleen S. Delventhal, Oldwick, NJ
James A. Gray, Norwood, PA
Richard T. Gray, Bradenton, FL
Mrs. Carl E. Gurr, Wooster, OH
Mr. & Mrs. Paul Palmer, Livingston, NJ
Jacqueline L. Pettee, Redwood City, CA
Annette Ely Schaumann, Wilmington, DE
Mrs. Nancy D. Schiffhauer, Grand Island, NY
Lois K. Stewart, Flemington, NJ
Catherine Mulligan Werry, Sacramento, CA
Thomas B. Wilson, Lambertville, NJ

Mrs. Frederick Stothoff
Membership Secretary

NOTES and QUERIES

Address correspondence to Genealogical Committee. Listings of ten lines free to members, non-member rate is 25 cents per line.

CARTER, MOORE: Des info re Hunt/Warren Co. Carter family circa 1740-50, possibly anc/o Elizabeth Carter who married circa 1800 George Moore, Tewksbury Twp. ADD: George Moore, Route 1, Box 890, Little Bay, Highway 644, White Stone, VA 22578.

BRAY, HOAGLAND, LAKE, ROBERSON, SLAUGHT (SLACK), SPARKS, WEST: Des corres/w anyone researching families. Thomas, s/o William West, m Rachel d/o William Hoagland. Their children: Sarah m 1808 William Roberson, Joseph m Ann, Charles [1795-1878] m 1815 Rebecca Sparks, William, Lucy m Thomas Roberson, Mary, b 1800 m Wilson Bray, Lettice (Latitia) b 1804 m Sergeant Lake and Nancy m James Slaughter (Slack); res Alexandria, Amwell, Kingwood Twps. ADD: Mrs. Jacqueline Pettee, 604 Lancaster Way, Redwood City, CA 94061.

LABARTAU/LABOYTEAUX, LOWE: Des info re par/o Lenah Lowe who m 28 Sept 1811 John Labartaux (Laboyteaux) by Rev. John Boggs, pastor of the First Baptist Church of Hopewell. ADD: Mrs. Don Ireland, 334 S. Lamer St., Burbank, CA 91506.

HERBERT: Des info re par/o Josiah Herbert, b 1755 in Hunt. Co., served in Rev. War, moved to KY about 1800 and d circa 1830. ADD: Jean C. Houston, 17 Woodland Ave., Florence, KY 41042.

Sanborn Maps Valuable Restoration Source

If a building was located in a town or city its plan and position in relation to surrounding buildings is shown in successive editions of the Sanborn Fire Insurance Maps from the 1860's to 1950. These maps are a valuable resource for anyone who wants to learn about the history of their town or neighborhood or is restoring a building which appears on these maps.

The maps were introduced to assist fire insurance agents in determining the degree of hazard associated with a particular property. They are large scale plans measuring 65 x 55 cm showing the outline of each building, the size, shape and construction and the location of windows and doors. Street names, street and sidewalk widths, property boundaries, building use and house and block numbers are shown on them. Colors and shading and symbols indicate different building materials and construction details. Information on building use is provided within the range of symbols, and locations of pipelines, railroads, wells, dumps are noted.

The Sanborn collection of maps in the Library of Congress, Washington, D.C. includes about 50,000 editions of maps from the copyright deposit collection and the Bureau of Census. In 1983 the entire collection was reproduced on archivally permanent silver positive black and white microfilm at a reduction of 18x. The arrangement within each state is by town or city name. Within each town or city the maps are filmed in chronological order. Films for an entire State may be purchased. Towns within Hunterdon County boundaries for which maps were printed are listed here.

The Society collection contains sets of maps for Flemington, 1902, and Lambertville, 1912. The Jerseyana Collection in the New Jersey State Library and Firestone Library at Princeton University have copies of other editions. In addition, reproductions may be ordered from the Library of Congress.

Reproductions from the Lambertville map illustrate the variety of information to be obtained from the Sanborn fire insurance maps.

SANBORN FIRE INSURANCE MAPS FOR HUNTERDON COUNTY TOWNS

Annandale — see Clinton

Bloomsbury

October 1909, 3 pages
October 1915, 3 pages
October 1923, 3 pages
October 1923 - March 1938, changes

Clinton

May 1886, 1 page
August 1892, 3 pages
April 1897, 4 pages
April 1903, 5 pages

January 1912, 6 pages (includes Annandale)
November 1921, 5 pages (includes Annandale)
June 1928, 5 pages (includes Annandale)
June 1928 - February 1939 (includes Annandale), changes

Flemington

July 1885, 2 pages
October 1890, 6 pages
January 1896, 6 pages
April 1902, 7 pages
November 1910, 8 pages
September 1921, 8 pages
September 1921 - October 1948, changes

Frenchtown

January 1885, 1 page
January 1891, 1 page
February 1897, 3 pages
December 1903, 4 pages
March 1912, 4 pages
March 1925, 5 pages
March 1925 - October 1934, changes

Glen Gardner

August 1901, 2 pages
September 1909, 2 pages
September 1921, 2 pages

Hampton — see also Junction

September 1909, 4 pages
October 1921, 3 pages
October 1921 - December 1936, 3 pages (includes New Hampton, changes)

High Bridge

December 1896, 2 pages
August 1901, 3 pages
September 1910, 4 pages
October 1921, 4 pages
October 1921 - August 1943, 4 pages, changes

Junction — see also Hampton

September 1901, 2 pages

Lambertville

February 1885, 4 pages
December 1890, 5 pages
January 1897, 7 pages
August 1902, 7 pages
February 1912, 11 pages
November 1923, 11 pages
November 1923 - October 1948, 11 pages, changes

Lebanon

October 1930, 3 pages

Milford

February 1897, 3 pages
December 1903, 3 pages
January 1912, 4 pages
November 1927, 4 pages

New Hampton — see Hampton

Whitehouse — see Whitehouse Station

Whitehouse Station

June 1928, 1 page (includes Whitehouse)

Roxanne K. Carkhuff

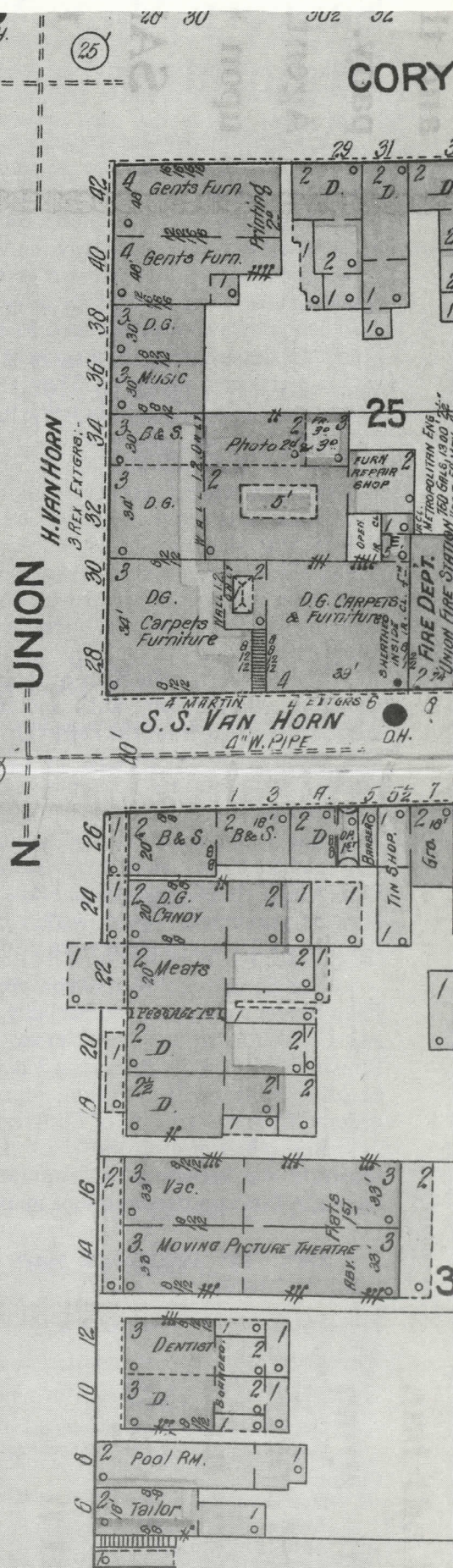
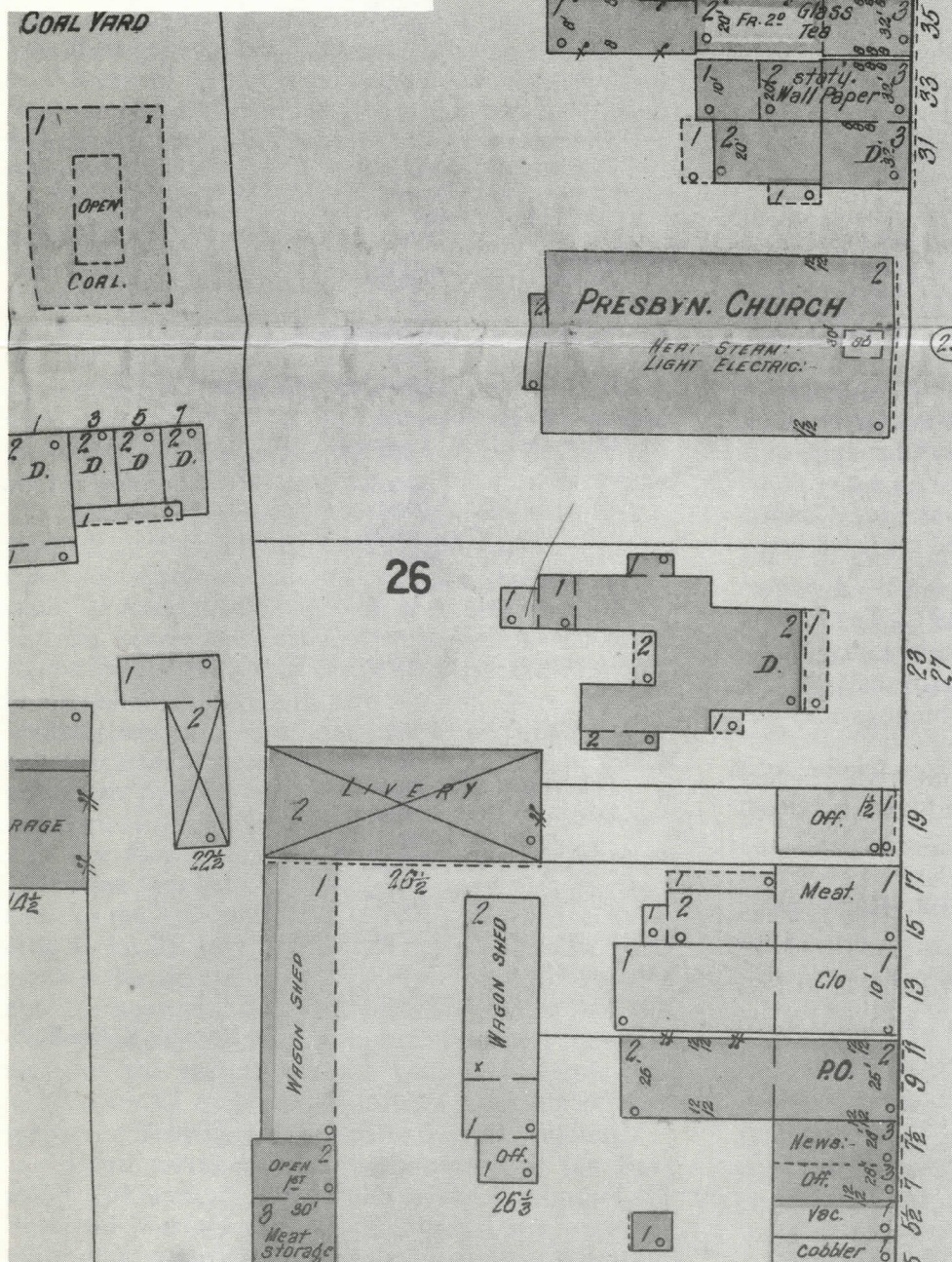

WATER FACILITIES:

Supplied by Lambertville Water Co. gravity system - 3 reservoirs about 1 mile S.E. of P.O. Total capcy. 40,000,000 gals. - Water drawn from lower reservoir, elevd. 135', pressure 70 lbs. - except in case of fire when supply comes from higher reservoir capcy. 30,000,000 gals., elevd. 185', pressure 95 lbs. - 8" main from reservoir through Quarry, Lilly & Swan Sts. to South Union St, thence through about 4 miles of 6" & 4" mains to 39 hydrants as shown. All mains laid prior to 1902. -

FIRE DEPT:

Volunteer Membership, 180 men & apparatus as follows. - Union Eng. Co. No 1. 50 men. - Metropolitan steamer, capcy. 750 gals. - 1,000' 2½" hose, 300' in reserve. - 4 Rex ext'rs. - Hibernian Eng. Co. No 2. 50 men. - Old Clapp & Jones steamer in very poor condition, estimated capcy. 600 gals. - 1,000' 2½" hose, 300' in reserve. - Fleetwing H. & L. Co. No 3. 40 men. - Total ladders 300'. - 6 Rex ext'rs. - Columbia Eng. Co. No 4. 40 men. - Hulloway's chem. eng. - Two 50 gal. tanks. - 500' chem. hose. - All apparatus drawn by hand, but fitted for horses when roads are bad. - 3rd class La France steamer at New Hope Pa. across river. - Private steamer at Lambertville Spoke Mfg. Co. -

Streets macadamized & level except as shown. - Public lights elec. -

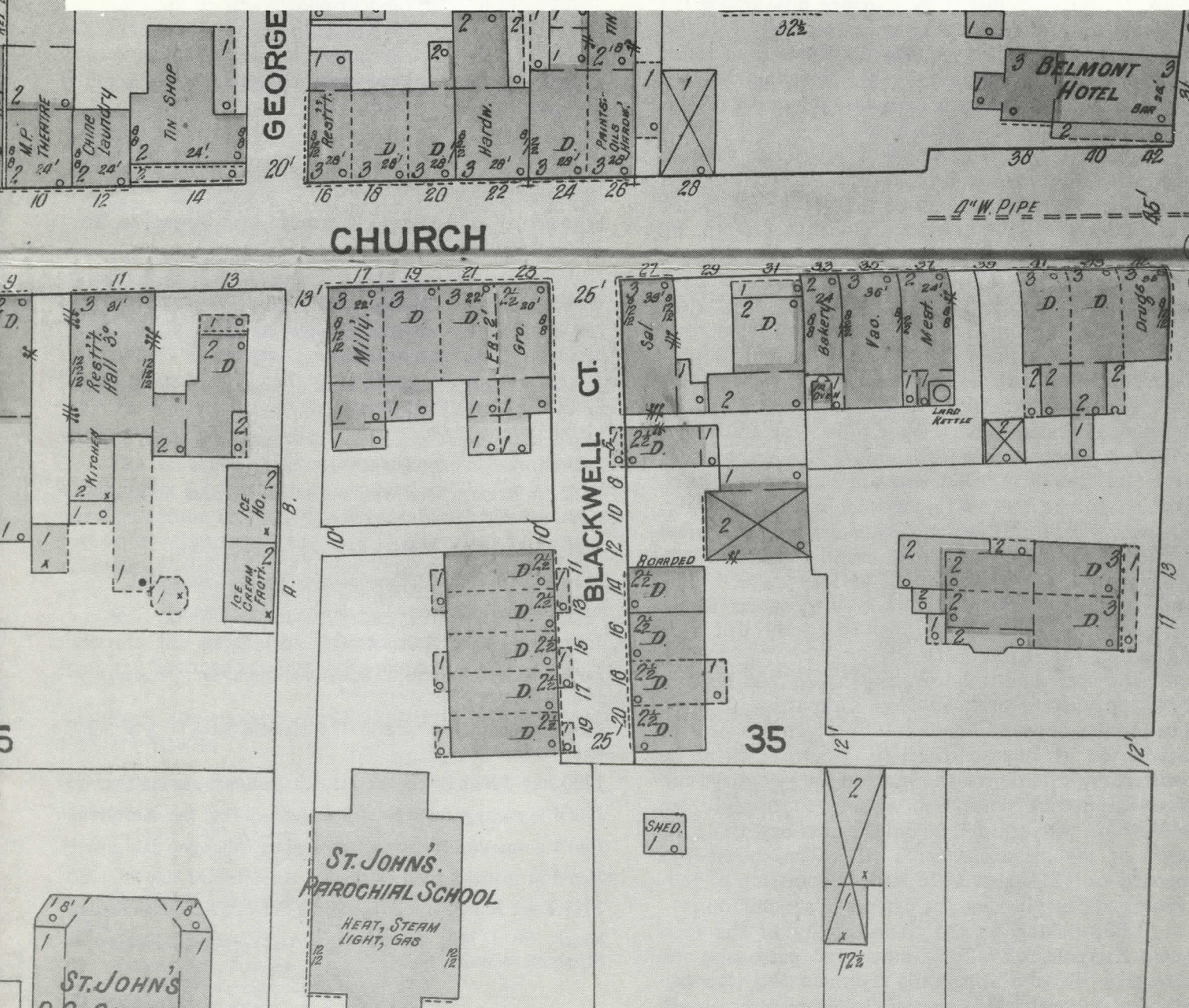

Marriages In The Amwell Presbyterian Church 1766-1787

The First English Presbyterian Church in Amwell may have been established as early as 1720, and was located at Pleasant Ridge, halfway between Ringoes and Reaville, on the Old York Road, where the graveyard now exists, in East Amwell Township. Unfortunately, the very earliest records of this Church no longer exist, as it was the policy among the Presbyterians that the baptismal and marriage records were the personal property of the minister.

However, the "Record of Marriages," kept by the third and fourth pastors of the Amwell Presbyterian Church, has recently come to light. A small book, measuring 6 inches by 7 inches, now among the miscellaneous volumes of the manuscript collection of the Bureau of Archives and History, Trenton, contains four marriages performed by the Reverend William Kirkpatrick, and nineteen marriages celebrated by his successor the Reverend John Warford.

The history of the Amwell Presbyterian Church, and of the Reverends Kirkpatrick and Warford, has been amply recorded (see in particular *The History of the First English Presbyterian Church in Amwell*, by the Reverend John B. Kugler [1912], and *A History of East Amwell, 1700-1800* [1976]). However, the correlation between the two ministers is of such significance, that it is worth repeating here, and probably accounts as to why the two divines' records are to be found in the same volume.

William Kirkpatrick, who was born in 1727, married, in Philadelphia, 4 May 1764, Margaret Piper, who was nineteen years his junior. The Kirkpatricks came to Amwell in 1766 with their infant daughter, Lettice, and in the next year their second daughter, Hannah, was born. Reverend William Kirkpatrick died 8 September 1769, and two months later his son William, was born posthumously. The young widow and her three children were allowed to remain in the parsonage free of rent, so long as not needed by a successor to Mr. Kirkpatrick.

The Reverend John Warford, who was born in 1745, one year before the Widow Kirkpatrick, received a call to the Amwell Church in 1776 which he accepted, arriving on 31 July of that year. Upon his arrival he realized the situation with regard to the parsonage and Mrs. Kirkpatrick, and, not wishing to displace the widow and her children, he did the next best thing: he went to the parsonage for a wife. The couple was married on 12 August 1776, after a courtship of thirteen days! They became the parents of six children.

Upon taking on the responsibility of the Reverend Kirkpatrick's wife, children and parsonage, the Reverend Warford apparently assumed the responsibility of Kirkpatrick's personal church records as well,

thus accounting for the marriages performed by him being in the same volume as those by Mr. Kirkpatrick. John Warford went on to be the minister of the Presbyterian Church in Salem, Washington County, New York, in 1788, where he died on 19 May 1802. Margaret (Piper) Kirkpatrick Warford lived another twenty-one years, never to take on a third husband.

RECORD OF / MARRIAGES / PERFORM'D & KEPT BY / W^m KIRKPATRICK

April 30th 1766. Joined in Marriage John Burroughs & Sarah Morgan both of y^e. Falls Township in Bucks County —

— Same Date — joined John Ely & Sarah Biles of Trenton —

May 8th 1766. joined in Marriage Joseph Hutchison & Sarah Laramore both of the Falls Township in Bucks County

Joined in Marriage Nehemiah & Phebe Reeder both of Amwell, on the 9th of March 1767

* * * *

A RECORD OF / MARRIAGES / PERFORMED & KEPT / BY / Jⁿ Warford

December 1776 Joined in Marriage [sic] James Forman & Jemima Carman both of Amwell

February 5th 1777 Joined in marriage John Schenck & Mary Johnston both of Amwell

Joined in Marriage Daniel Drake of Hopewell, & Phebe Reeder of Amwell on y^e 9 day of July 1777

Joined in marriage Robert Lanning of Amwell & Sarah Coryell of Bucks County Pennsylvania on y^e 11 day of July 1777

Joined in marriage Nathaniel Hunt of maidenhead & Ann Hunt of Amwell on y^e 2^d day of December 1777

Join'd in marriage Charles Pidcock & martha Hogland both of Amwell on y^e 5th day of december 1777

Joined in Marriage John Wilson and Jane Deremer both of Amwell on y^e 23 of December 1777

Join'd Auther Gray & Mary Reading [no date given]

Joined Daniel Abbot & Susanna Burrows [no date given]

Joined Peter Cornell & ——— Miller [no date given]

Joined John Abbot & Else Acres [no date given]

Joined Ruloff Scanck & Catharine Emmons in marriage y^e 19th of August 1779

Join'd in marriage ——— Stilwill & Hannah Titus both of hope-well [no date given]

1780 Join'd John P Schenck & Susannah Lowrey in marriage

Join'd in marriage John Hagerman & Mary Prall [no date given]

Join'd in marriage Henry Canada & Mary Quick [no date given]

Join'd in marriage John Dunnam & Ann Sherard May 24 1780

1787 FebY Joined in marriage Philip Pidcock & Hannah Phillips March 7th [1787] Joined in Marriage Jeremiah Burrows & Elizabeth Stilwell

Fred Sisser III

Acquisitions

Family records of Aaron Hartrum [1835-1912] and his wife Ann Eyck [1834-1883]. xerox copies of Hartrum correspondence given by William Hartrum, Toms River, NJ.

Manuscript 1833 certified copy of "Bounds of Samuel Barker's (now Thos. Boulsby's) 1714 Survey of 1652 Acres" purchased by the Society for its collections.

Five Bibles with family records from Mr. & Mrs. Charles Conover, Quakertown, NJ.

Benjamin Hampton [1790-] and his wife Hannah Morris [1791-], married 1815.

Joseph Hampton [1829-1900] and his wife Susan B. Swallow [1826-1900], married 1853.

Morris Hampton [1816-1903] and his wife Amy Clifton [1813-1885], married 1842.

Jacob Sebold [1761-] and his wife Hannah [1770-] daughter of Daniel Drake, married 1792.

Frederick Bloom [1795-] and his wife Lucretia Sutphin [1799-], married 1816.

HISTORY OF THE QUAKERTOWN METHODIST CHURCH, 1836-1986, by Kenneth V. Myers. Gift from the author, Milford, NJ.

SOMERSET COUNTY GENEALOGICAL QUARTERLY, Vol. 1, No. 1, March 1983, No. 2, June 1983, No. 4 December 1983 through Volume 4, No. 1 March 1986. Gift from the Editor, Fred Sisser, III, Bridgewater, NJ.

ANGLEMAN FAMILY HISTORY by William Francis Smith. Donated by Beverly S. Smith, Flemington, NJ.

Bible, published 1804 by Matthew Carey, with family records of James and Mary L. Wilson. Donated by J. Edward Stout, Pittstown, NJ.

Collection of receipts from Hunterdon County businesses circa 1920. Donated by Barbara Gill, Flemington, NJ.

Bible with family records of Hiram Mechling and Elizabeth Rupell, married 1838. Donated by Walter J. Young, Annandale, NJ.

Delaware Township tax records kept 1900 by J. J. Rittenhouse, Collector. Donated by Charles Hockenbury, Flemington, NJ.

Parchment deed transferring property from Elisha Rittenhouse and others to Thomas Opdycke, 1801. Deed from Phebe Merry, widow of Samuel, to Charles Hopping, 1837. Bond from Robert B. Moore, Edward and Silas Condit to John H. Stephens, 1820. Donated by Meg Byerlee, Quakertown, NJ.

Receipts and photographs of Ringoes circa 1890, collected by Jacob Servis, a founding member of the

Hunterdon County Historical Society. Donated by Mr. & Mrs. Charles Miller, Hackettstown, NJ.

FAMILY OF PRALL FROM NEW JERSEY TO OHIO, about Thomas Prall [1813-] born New Jersey, who married Maria Hann in Ohio in 1836. Gift from the compiler, Betty Perkins, Cincinnati, OH.

Geographic Distribution Of Membership

The number of members belonging to the Hunterdon County Historical Society fluctuates somewhat from year to year at around 500. At most recent count on May 1, 1986, there are 497 members. The geographic distribution covers all but ten states, with three members living out of this country. The largest group, numbering 305, are residents of New Jersey and of those 214 live in Hunterdon County.

Hunterdon County			
Annandale	4	Milford	7
Asbury	1	Oldwick	9
Bloomsbury	2	Pittstown	6
Califon	5	Potterstown	1
Clinton	14	Quakertown	1
Flemington	80	Readington	1
Frenchtown	7	Ringoes	16
Glen Gardner	5	Sergeantsville	4
Hampton	1	Stanton	6
High Bridge	1	Stockton	12
Lambertville	9	Three Bridges	1
Lebanon	12	Whitehouse	2
Long Valley	1	Whitehouse Sta.	6

MEMBERS RESIDING OUT OF NEW JERSEY

Arizona	1	Nebraska	1
Arkansas	1	Nevada	1
California	17	New Mexico	1
Colorado	6	New Jersey	305
Connecticut	3	New York	16
Delaware	2	North Carolina	5
District of Columbia	2	North Dakota	1
Florida	17	Ohio	13
Georgia	2	Oregon	2
Idaho	1	Pennsylvania	36
Illinois	7	South Carolina	1
Indiana	4	Tennessee	1
Iowa	2	Texas	4
Kansas	2	Utah	1
Kentucky	1	Vermont	1
Maine	1	Virginia	6
Maryland	4	Washington	3
Massachusetts	4	Wyoming	1
Michigan	11		
Minnesota	1	England	2
Missouri	2	Virgin Islands	1
Montana	1		

1986 FINANCIAL STATEMENT

Income

Contributions from individuals and Large Foundation	\$13,380.85
Interest	7,978.73
Grant from Hunterdon County Cultural & Heritage Commission	4,000.00
Membership dues	10,805.00
Sales of books & publications	1,827.84
Dinner reservations	\$2,465.00
Costs of dinners	1,730.50
Photocopy fees	734.50
Bequest from Guy R. Bell, Jr.	259.17
	24,223.90
TOTAL INCOME	\$63,210.00

Expenditures

Wages	\$12,825.92
Insurance	2,525.99
Postage & printing Newsletter	5,341.50
Utilities	3,672.48
Supplies and services	1,639.42
Payroll taxes	1,188.19
Books & maps	445.46
Office supplies	1,843.25
Doric House maintenance	6,317.00
Dues	87.50
Meeting expenses	150.00
Holcombe-Jimison Farmstead building ma- terials	554.42
Transfer of Bell bequest to Trust Account	24,223.90

TOTAL EXPENDITURES **\$60,817.03**



AMWELL NATIONAL BANK, 23 Bridge Street, Lambertville. The Lambertville Building and Loan Savings Bank operated from February 11, 1875 until dissolution on 26 July 1876 when the Amwell National Bank was formed. The first Board of Directors was elected July 28, 1876. In 1949 it became the fourth office of the Hunterdon County National Bank.

William Kinnamon Collection, HCHS